

# BROWNS CREEK/FALLS/LAKE

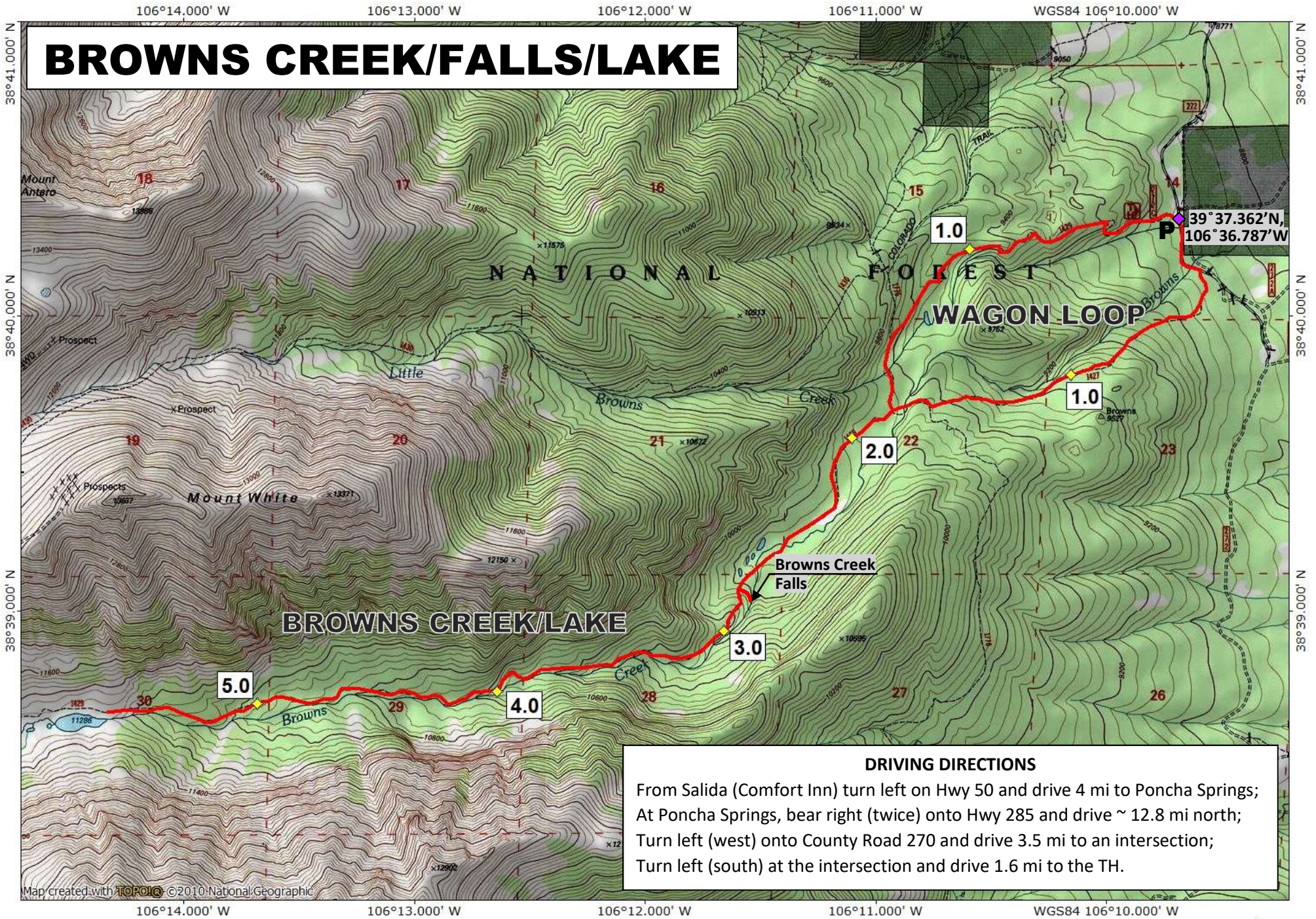

**DRIVING DIRECTIONS**  
From Salida (Comfort Inn) turn left on Hwy 50 and drive 4 mi to Poncha Springs;  
At Poncha Springs, bear right (twice) onto Hwy 285 and drive ~ 12.8 mi north;  
Turn left (west) onto County Road 270 and drive 3.5 mi to an intersection;  
Turn left (south) at the intersection and drive 1.6 mi to the TH.

Map created with **TOPOIC** ©2010 National Geographic

