

**LEGEND**

**Highway and Road Information**

- City or Town
- 89 US Highway
- 12 State Highway
- Open Road (Street-legal Vehicles Only)
- Open Road (All Vehicles)
- Road Outside GSENM Boundary. Check with Local Agency For Appropriate Regulations
- 000 Road Number, Grand Staircase-Escalante NM

**Visitor Information**

- V Visitor Information Center
- ▲ Campground
- ☀ Day Use Area
- 📍 Point of Interest
- P Vehicle Staging Area
- 🚶 Trailhead

Trail ratings and descriptions are available from a Grand Staircase-Escalante NM Visitor Center.

**Land Status**

- Grand Staircase-Escalante National Monument
- Bureau of Land Management (BLM)
- BLM Wilderness Area
- US Forest Service (USFS)
- USFS Wilderness Area
- National Park Service
- Indian Reservation
- State
- State Park
- Private

**Dispersed or Undeveloped Camping**

- Existing camping areas only
- Disturbed areas outside Wilderness Study Areas
- Disturbed areas less than 50 feet from road

**Check road, trail, & weather conditions at our Visitor Centers before traveling into the Monument.**

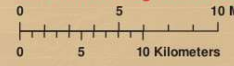

April 30, 2007

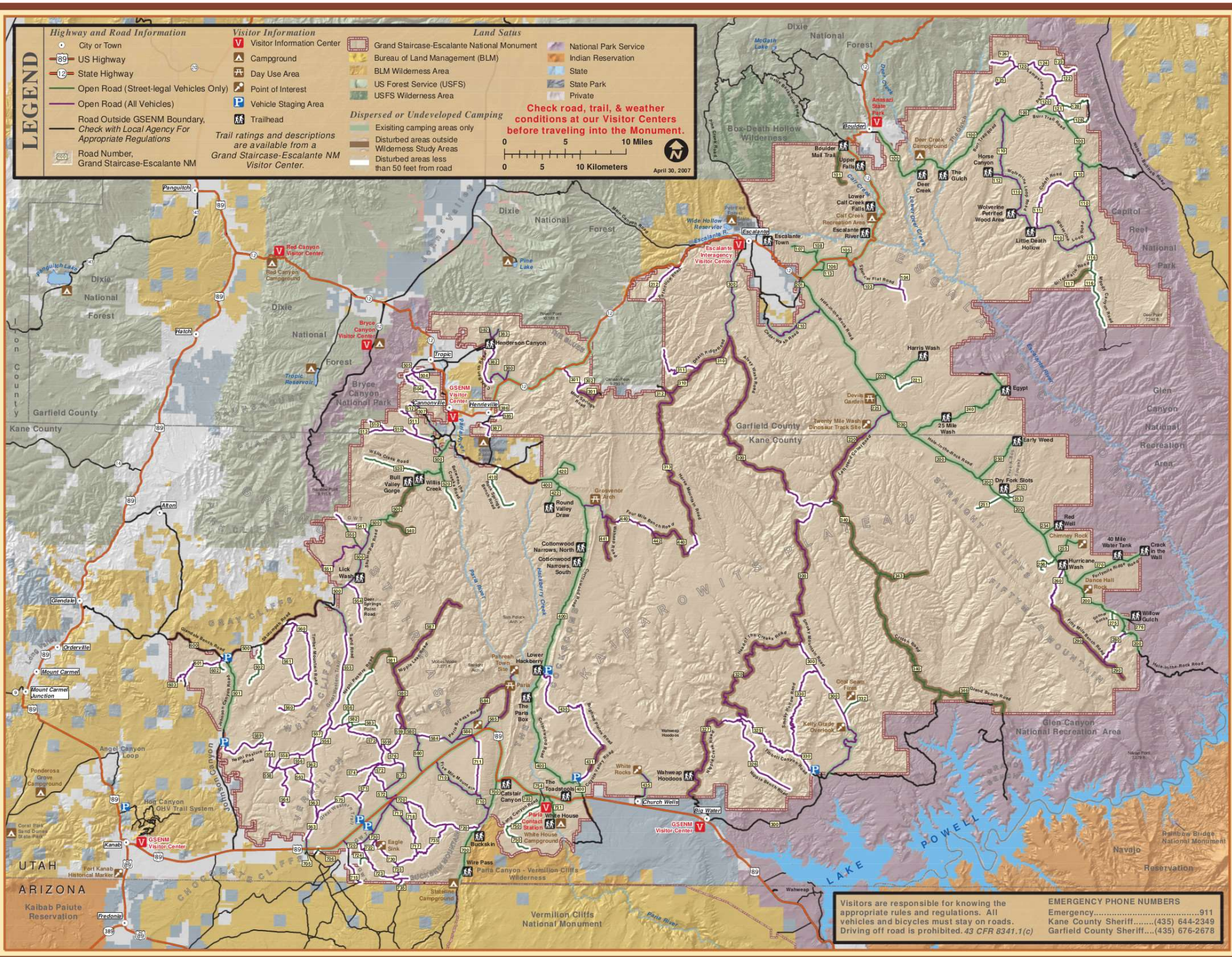

Visitors are responsible for knowing the appropriate rules and regulations. All vehicles and bicycles must stay on roads. Driving off road is prohibited. 43 CFR 8341.1(c)

**EMERGENCY PHONE NUMBERS**  
 Emergency.....911  
 Kane County Sheriff.....(435) 644-2349  
 Garfield County Sheriff.....(435) 676-2678