

TOPOI map printed on 01/18/17 from "Untitled.tpo"

BIG DOMINGUEZ CANYON (FROM BRIDGEPORT)

38°50.973' N 108°22.239' W
3 miles from US 50 via Bridgeport Rd >
Turnoff is ~11 mi SE of Whitewater.

Old bridge closed.
Use new footbridge.

1 mi

2 mi

3 mi

Upper Falls

4 mi

5 mi

6 mi

38°48.273' N 108°25.867' W
Archie Smith's Mine

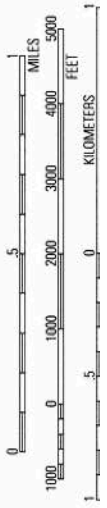
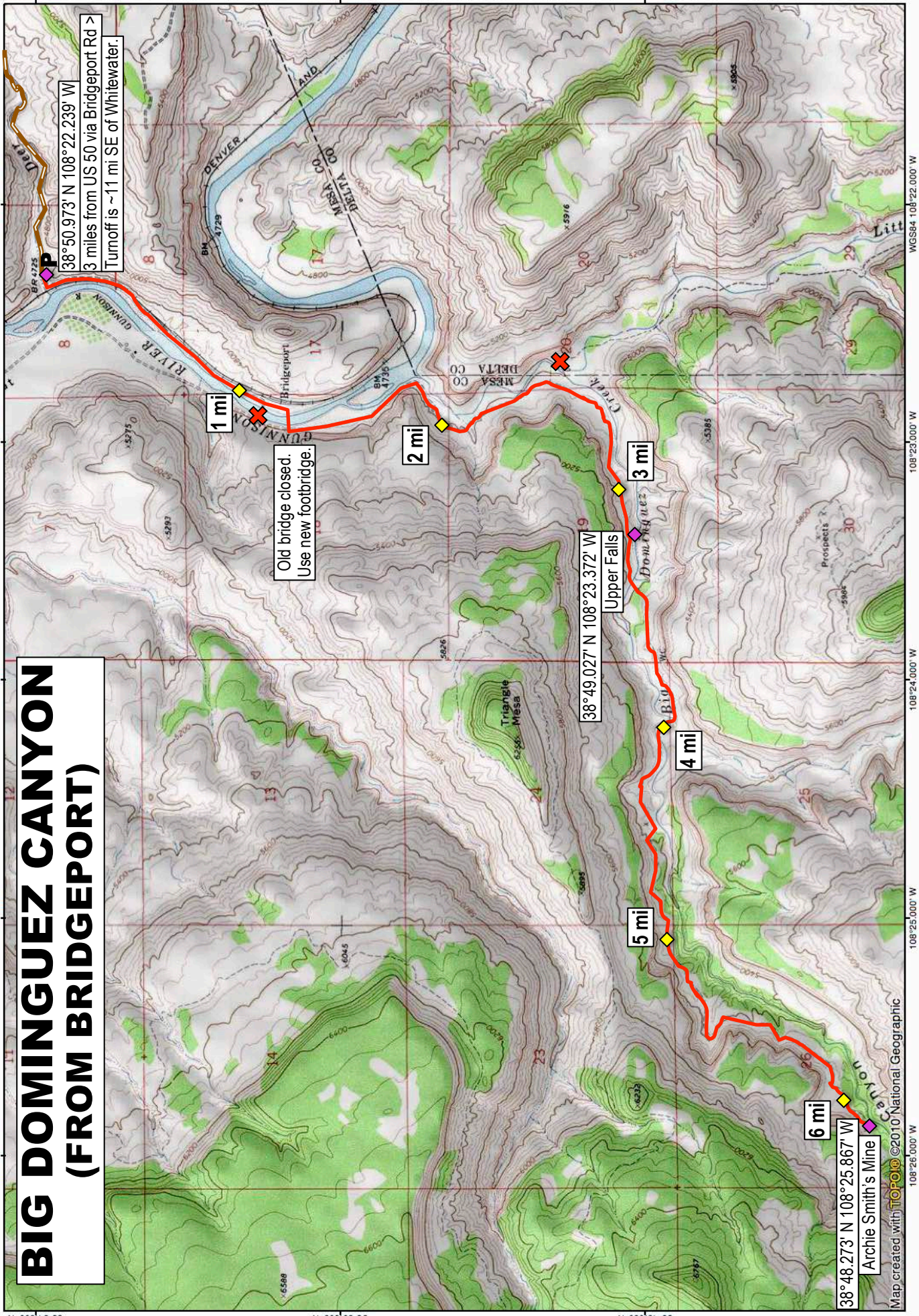

Map created with **TOPOI** ©2010 National Geographic