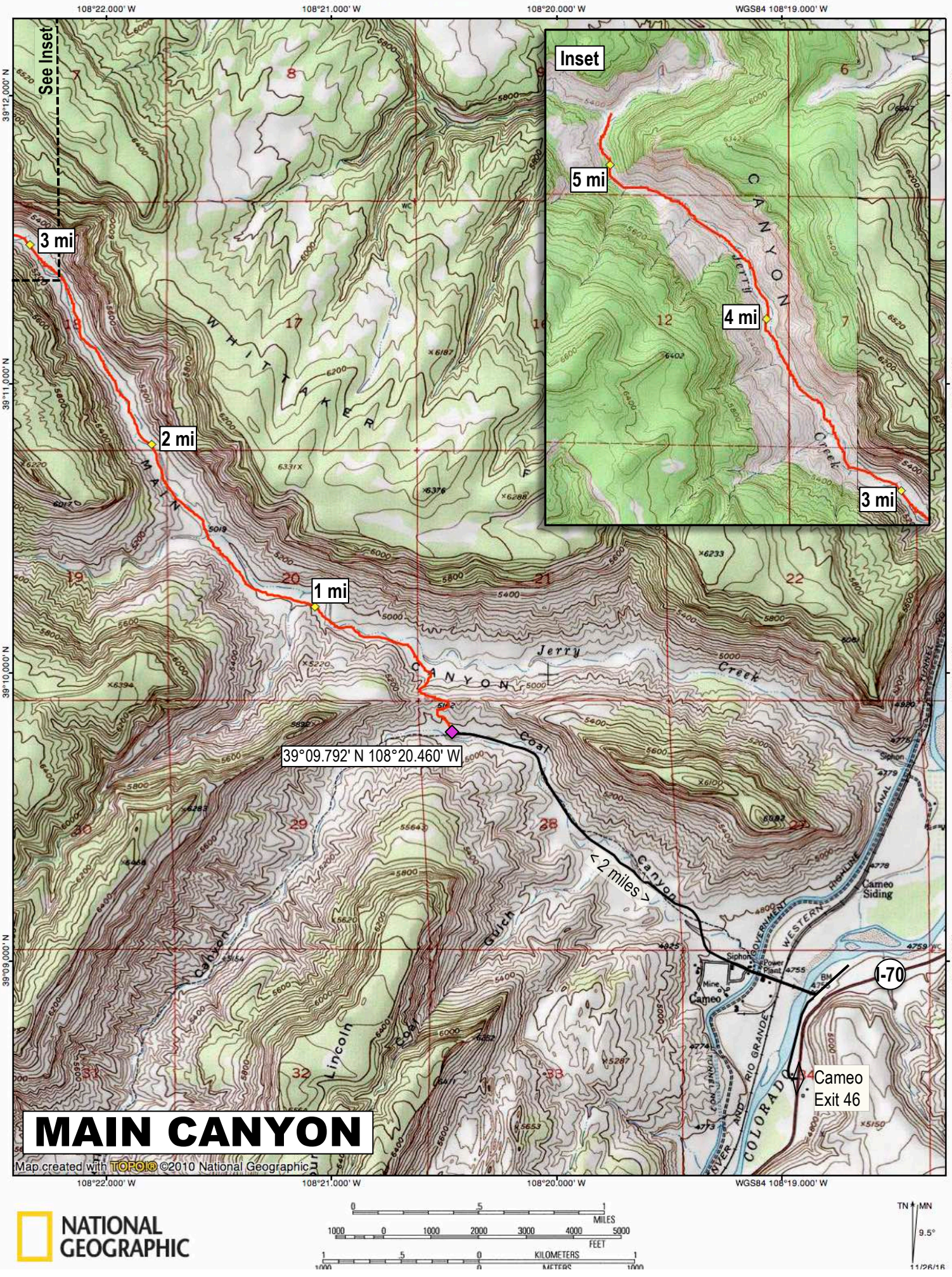TOPO! map printed on 11/26/16 from "Hoodoo Loop.tpo"